

Interesting finds: February



Aeolidia filomenae

The sighting of the *Aeolidia filomenae* is the first Channel Island record, although members are sure they have seen them before, highlighting the importance of recording your findings!



Prideaux's hermit crab



Lissoclinum perforatum

Interesting finds: February

The recording of the *Attagema gibba* is the first record for Jersey 93rd record for section members.

This is a very rare species.



Attagema gibba



Symsagittifera roscoffensis
Mint sauce worms

Interesting finds: February



Ampithoidae



Geitodoris planata

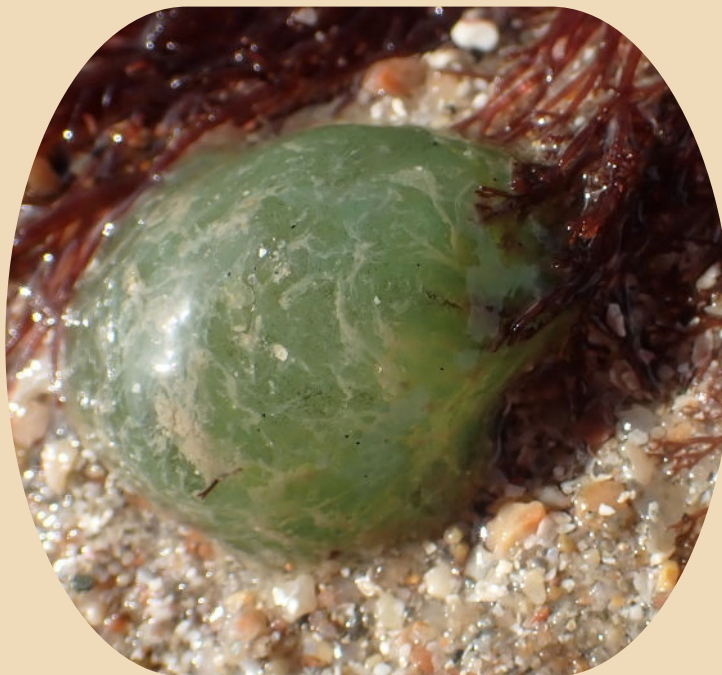

Green leaf worm
(*Eulalia clavigera*)
egg case

Interesting finds: February



Dahlia anemone



Norway cockle



Bryers nut crab



Members during the La Rocque discovery session

Marine Biology



Coming up

Section meetings

Marine Biology
Section meeting

Date: 7th March

Time: 7.30pm

Location: Société Jersiaise
7 Pier Road

Marine Biology
Section meeting

Date: 4th April

Time: 7.30pm

Location: Société Jersiaise
7 Pier Road

Sunday 10th March.

Meet at Anne Port slip 11.30am

Low tide 0.5m

Sunday 7th April.

Meet at L'Etacq slip 11.30am

Low tide 1.1m

Come join us for a discovery session to see what organisms can be found.

Please wear closed toe shoes and dress appropriately for the weather.

Images courtesy of Nicolas Jouault.

<https://www.societe.je/our-sections/marine-biology/>
Facebook: Societe Jersiaise marine Biology Section